



Neff Sales Representative:

Gregg Hiller
The Neff Company
445 S. 12th St. #904
Tampa, FL 33602
937-417-7588
ghiller@neffco.com

Zephyrhills High School
Wool Jacket Order Form

Jacket

- Base Jacket + \$90.00
Leather Sleeve Upgrade + \$50.00
Black Sleeves
Orange Sleeves

OFFICIAL JACKET SPECIFICATIONS

Black Wool Body
Black or Orange Sleeves
Stand Up Knit Collar
Black Nylon Zip Lining

Sew-Ons

- Name Embroidered on Right Chest + \$5.00
Sew on Customer Property Varsity Letter - INCLUDED
Position or Weight Class + \$10.00
Jersey Number or Position on Right Sleeve + \$10.00
Graduation Year on Left Sleeve + \$10.00
4" Sport or Activity Patch + \$12.00 each
Name Arched on Back + \$2.50 per letter
Bulldog Mascot Patch + \$18.00

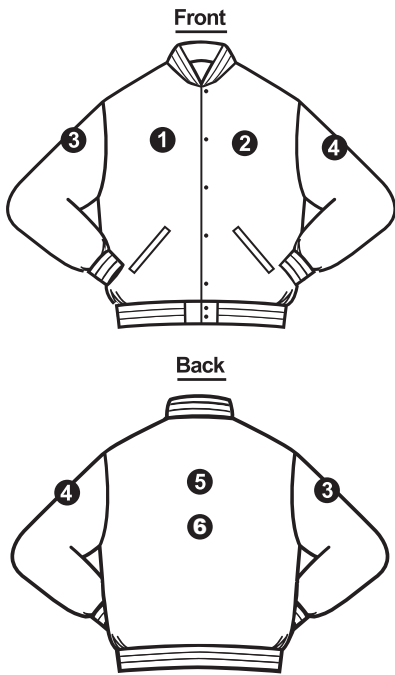

Student Commitment: Please custom manufacture my jacket to the specifications indicated. Name: Signature: Phone #: Grad. Year:

Subtotal
Shipping & Handling + \$5.00
Total Amount Due (must be paid when placing order):

Payment Info: Method: Credit Card, Check, Cash, Money Order. Name on Credit Card or Check: Credit Card Type: VISA, MasterCard, Discover, AMEX. Card #: Card Exp Date: Address: City: State: Zip: Daytime Phone: Make Checks Payable To: Check #: Email: